

SITE PLAN AND LOCATION PLAN OF PREMISES NO - 33, BEPIN BEHARY GANGULY STREET, WARD NO.- 046, BOROUGH NO.- VI, P.S.- BOWBAZAR, KOLKATA- 700012.

1. a) LAND AREA = (43K.-00 CH.-00 SFT) = 2876.25 SQM. = 30960 SFT (AS PER DEED)
 1. b) LAND AREA = (43K.-00 CH.-00 SFT) = 2876.25 SQM. = 30960 SFT (AS PER BOUNDARY DECLARATION)

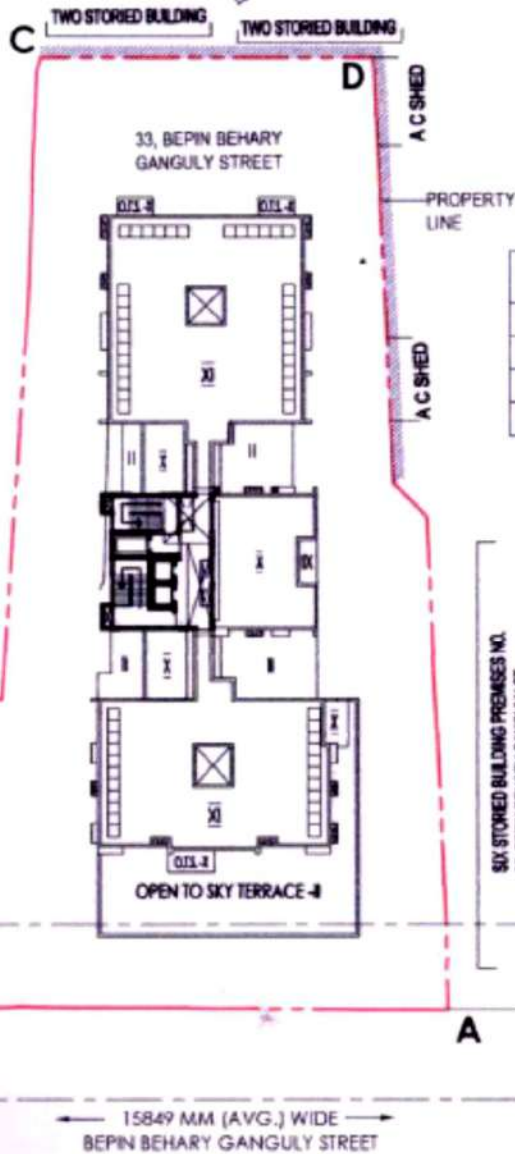
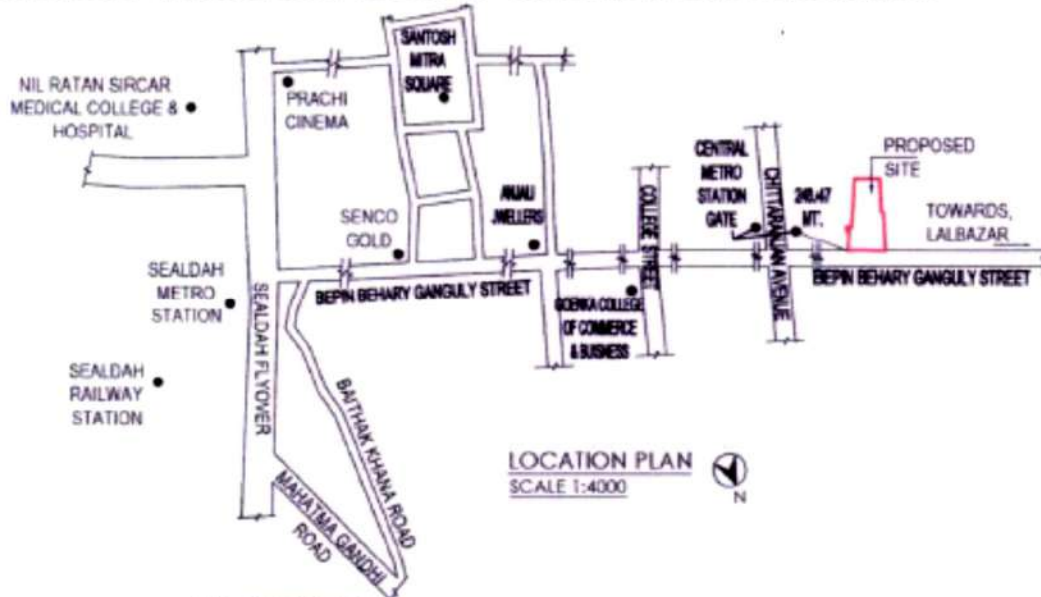

POINT MARK	LATITUDE (N)	LONGITUDE (E)
A	22°34'16.4"N	88°21'20.1"E
B	22°34'16.2"N	88°21'20.6"E
C	22°34'15.1"N	88°21'19.6"E
D	22°34'15.0"N	88°21'19.9"E

KIWI REALTY PVT. LTD.

Authorised Signatory

Sunil Maniramka
SUNIL MANIRAMKA, (B.Arch.)
 Consulting Architect
 Council of Architecture (Regn. No. CA/93/16636)

FOUR STORED BUILDING PREMISES NO.275, BEPIN BEHARY GANGULY ST.
 TWO STORED BUILDING PREMISES NO.276, BEPIN BEHARY GANGULY ST.
 SIX STORED BUILDING PREMISES NO.277, BEPIN BEHARY GANGULY ST.

SITE PLAN
 SCALE - 1:400

SIGNATURE OF ARCHITECT